

1. Name of the Institution

HINDUSTAN ELECTRONICS ACADEMY
P.B. No. 3776, Aswathnagar, Marathahalli Post, Bengaluru 560037
Contact No.: 08025238650
Email: hea@hindustanacademy.edu.in

2. Name and address of the Trust/ Society/ Company and the Trustees

EVEHANS ACADEMY
P.B. No. 3776, Aswathnagar, Marathahalli Post, Bengaluru 560037
Contact No.: 08025232217
Email: contactus@evhans.com

3. Name and Address of the Principal

Benil Benjamin George
#80/1, JJ Residency, 2nd Main Cross, RJ Garden, Marathahalli Post, Bengaluru
Contact No.: 9740037853
Email: principal.hea@hindustanacademy.edu.in

4. Name of the affiliating Board

DTE Board, Karnataka

5. Governance**• Members of the Board**

Sl. No.	Name	Designation
1	K C Samuel	Chairman
2	Annie Samuel	Vice Chairman
3	Benil Benjamin George	Secretary
4	Babu Varghese	Member
5	Mani Paul	Member
6	Eva Samuel	Member
7	Hanna Samuel	Member

- **Members of Academic Advisory Body**

Sl. No.	Name	Designation
1	K C Samuel	Chairman
2	Air Cmde. Sajjad Rahim	Director
3	Benil Benjamin George	Principal
4	Ramakrishna Reddy	Principal - Admin
5	D Pranasha Rao	Academic Coordinator
6	P Srinivas Kumar	Discipline Coordinator

- **Frequency of the Board Meeting and Academic Advisory Body**

Board Meetings - Twice in a year

Academic Advisory Body Meeting - Twice in a year

- **Organizational chart and processes**

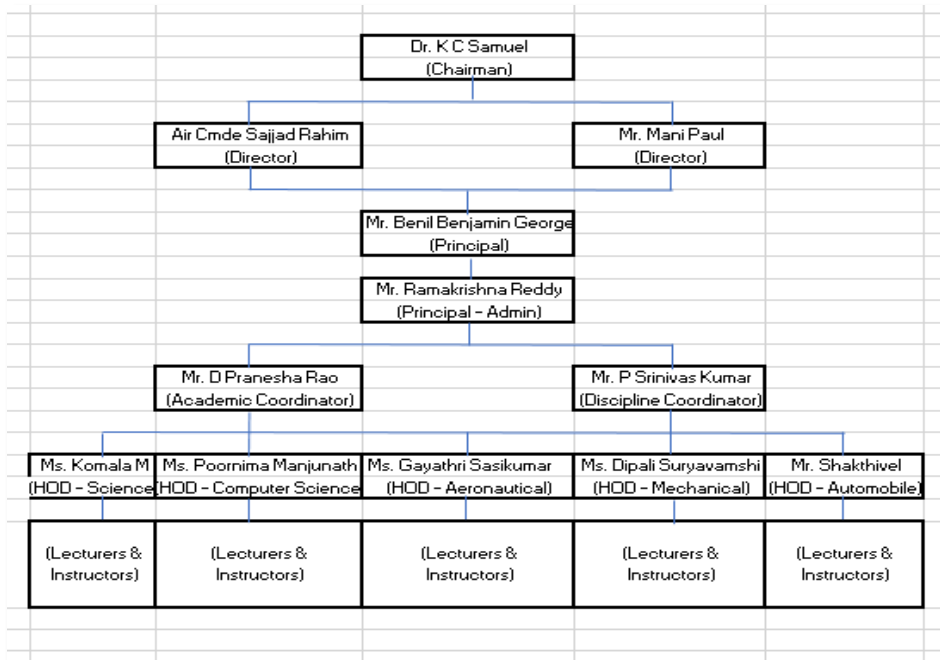

- **Nature and Extent of involvement of Faculty and students in academic affairs/improvements**
We conduct constant interactions among the faculties & students

- **Mechanism/ Norms and Procedure for democratic/ good Governance**
Staff biometric system for punctuality
Internal Quality Assurance cell
Intra communication software for interacting with parents, students & faculty

- **Student Feedback on Institutional Governance/ Faculty performance**
We conduct survey for feedback from students twice in a year

- **Grievance Redressal mechanism for Faculty, staff and students**
Available

- **Establishment of Anti Ragging Committee**
Yes

- **Establishment of Online Grievance Redressal Mechanism**
Yes

- **Establishment of Grievance Redressal Committee in the Institution and Appointment of OMBUDSMAN**
Yes

- **Establishment of Internal Complaint Committee (ICC)**
Yes

- **Establishment of Committee for SC/ST**
Yes

- **Internal Quality Assurance Cell**
Yes

6. Programmes

- **Name of Programmes approved by AICTE**
Engineering and technology (Level - Diploma)
- **Total number of Courses**
4
- **Status of NBA Accreditation**
Nil

Name of the Course	Number of seats	Duration	Cut off marks/rank of admission during the last three years	Fee
Diploma in Aeronautical Engineering	90	3 years	Pass Percentage	22,500
Diploma in Mechanical Engineering	60	3 years	Pass Percentage	22,500
Diploma in Automobile Engineering	60	3 years	Pass Percentage	22,500
Diploma in Computer science & Engineering	60	3 years	Pass Percentage	22,500

Academic Year	Department	Placement Facilities	Total Students Placed	Lowest Package (In Lakhs)	Highest Package (In Lakhs)
2021 - 22	Diploma in Aeronautical Engg.	Available	9	1	2
	Diploma in Mechanical Engineering	Available	3	1	2
	Diploma in Automobile Engineering	Available	2	1	1
	Diploma in Computer science & Engineering	Available	7	1	2

2020 - 21	Diploma in Aeronautical Engg.	Available	4	2	2
	Diploma in Mechanical Engineering	Available	2	1	2
	Diploma in Automobile Engineering	Available	2	1	2
	Diploma in Computer science & Engineering	Available	4	2	2
2019 - 20	Diploma in Aeronautical Engg.	Available	0	0	0
	Diploma in Mechanical Engineering	Available	1	1	2
	Diploma in Automobile Engineering	Available	1	1	2
	Diploma in Computer science & Engineering	Available	1	3	4

7. Faculty

- **Course/Branch wise list Faculty members:**

- **Permanent Faculty**

39

- **Adjunct Faculty**

0

- **Permanent Faculty: Student Ratio**

1 : 7

- **Number of Faculty employed and left during the last three years**

14

8. Profile of Principal

- **Name**

Benil Benjamin George

- **Date of Birth**

26-12-1988

- **Unique ID**
1-2102463206
- **Education Qualifications**
PG (Mtech)
- **Work Experience**
 - **Teaching**
9 years
 - **Industry**
1 year
 - **Area of Specialization**
Communication Systems - Avionics
 - **Courses taught at**
Diploma Level
- **Research guidance**
 - **No. of papers published in National/ International Journals/ Conferences**
2

9. Fee

- **Details of Fee, as approved by State Fee Committee, for the Institution**
Registration Fees - Rs. 2000
Tuition Fees - Rs. 22500
Practical Fees - Rs. 1500
- **Time schedule for payment of Fee for the entire Programme**
Fees should be paid on or before starting of every academic session
- **No. of Fee waivers granted with amount and name of students**

Sl. No.	Student Name
1	Shivani M
2	Karthick Shetty K
3	Roshna Babu

- **Number of scholarship offered by the Institution, duration and amount**

Nil

- **Criteria for Fee waivers/scholarship**

Economically weaker section

Employee of the organisation

- **Estimated cost of Boarding and Lodging in Hostels**

8000 per month for boarding and lodging in Hostel

- **Any other fee please specify**

Uniform - Rs. 7000

DTE Eligibility fees for non Karnataka students - Rs. 1500

DTE Board Egovernance & development fees - Rs. 650

10. Admission

- **Number of seats sanctioned with the year of approval**

Sl No.	Course	Approved Intake	Academic Year
1	Diploma in Aeronautical Engineering	90	2021 - 22
2	Diploma in Automobile Engineering	90	2021 - 22
3	Diploma in Mechanical Engineering	90	2021 - 22
4	Diploma in Computer Science and Engineering	60	2021 - 22

- **Number of Students admitted under various categories each year in the last three years**

	Management Quota	EWS	SNQ
2019	115	0	11
2020	72	6	8
2021	78	0	8

- **Number of applications received during last two years for admission under Management**

Quota and number admitted

No. of Application Recived in last two years	190
No. of students Admitted in last two years	172

11. Admission Procedure

- **Mention the admission test being followed, name and address of the Test Agency/State Admission Authorities and its URL (website)**
NA
- **Number of seats allotted to different Test Qualified candidate separately (AIEEE/ CET (State conducted test/ University tests/ CMAT/ GPAT)/ Association conducted test etc.)**
NA
- **Calendar for admission against Management/vacant seats:**
Strictly as per DTE Board calendar
- **Last date of request for applications**
Strictly as per DTE Board norms
- **Last date of submission of applications**
Strictly as per DTE Board circular
- **Dates for announcing final results**
Strictly as per DTE Board circular
- **Release of admission list (main list and waiting list shall be announced on the same day)**
NA
- **Date for acceptance by the candidate (time given shall in no case be less than 15days)**
NA
- **Last date for closing of admission**
Strictly as per DTE Board circular
- **Starting of the Academic session**
Strictly as per DTE Board

- **The waiting list shall be activated only on the expiry of date of main list**

Strictly as per DTE Board

- **The policy of refund of the Fee, in case of withdrawal, shall be clearly notified**

Strictly as per DTE Board norms

12. Criteria and Weightages for Admission

- **Describe each criterion with its respective weightages i.e. Admission Test, marks in qualifying examination etc.**

NA

- **Mention the minimum Level of acceptance, if any**

Pass percentage in 10th standard

- **Mention the cut-off Levels of percentage and percent ile score of the candidates in the admission test for the last three years**

Pass percentage in 10th standard

- **Display marks scored in Test etc. and in aggregate for all candidates who were admitted**

NA

13. List of Applicants

- **List of candidate whose applications have been received along with percentile/percentages core for each of the qualifying examination in separate categories for open seats. List of candidate who have applied along with percentage and percentile score for Management quota seats (merit wise)**

NA

14. Results of Admission Under Management seats/Vacant seats

- **Composition of selection team for admission under Management Quota with the brief profile of members (This information be made available in the public domain after the admission process is over)**

NA

- Score of the individual candidate admitted arranged in order or merit

NA

- List of candidate who have been offered admission

NA

- Waiting list of the candidate in order of merit to be operative from the last date of joining of the first list candidate

NA

- List of the candidate who joined within the date, vacancy position in each category before operation of waiting list

NA

15. Information of Infrastructure and Other Resources Available

- Number of Class Rooms and size of each

Sl No.	Name	Size
1	F2	83.3
2	G1	51.83
3	G2	51.59
4	G3	52.15
5	NG1	43.38
6	NS1	80.05
7	NS3	57.7
8	NS4	57.93
9	NT1	79.29
10	NT2	72.8
11	NT4	89.54
12	NTP1	64.78
13	NTP3	52.08
14	S1	52.29
15	S2	51.02
16	S5	48.86
17	S6	48.68

18	S7	37.98
19	S9	82.83
20	T2	55.07

• Number of Tutorial rooms and size of each

Sl No.	Name	Size
1	G6	24.47
2	S11	32.49
3	S12	30.63
4	S14	32.24
5	S15	31.44
6	S8	48.67

• Number of Laboratories and size of each

Sl No.	Name	Size
1	F11	98.65
2	F15	31.84
3	F16	31.72
4	F17	31.11
5	F18	30.55
6	F19	32.3
7	F20	30.94
8	G10	46.75
9	G11	86.55
10	G12	75.84
11	G13	76.32
12	G14	35.04
13	G15	50.11
14	G16	50.09
15	G17	26.48
16	G4	23.12
17	G5	23.5
18	G8	95.59

19	G9	120.1
20	GWS	12.14
21	HANGAR	332.11
22	NG2	102.2
23	NT3	118.1
24	NTP2	64.83
25	NTP5	51.64
26	NTP6	51.85
27	S17	70.73
28	S18	66.68
29	T3	54.83
30	T5	56.51

• **Number of Drawing Halls with capacity of each**

Sl No.	Name	Size
1	S16 (DH-01)	102.6
2	S13 (DH-02)	30.69

• **Number of Computer Centres with capacity of each**

Sl No.	Name	Size
1	F10	47.62
2	F12	48.77
3	F8	51.53
4	F9	21.04
5	S3	47.26
6	S4	43.14
7	NTP4	51.92

• **Central Examination Facility, Number of rooms and capacity of each**

NA

• **Online examination facility (Number of Nodes, Internet bandwidth, etc.)**

NA

- **Barrier Free Built Environment for disabled and elderly persons**

Yes

- **Occupancy Certificate**

Yes

- **Fire and Safety Certificate**

Yes

- **Hostel Facilities**

Yes

- **Library**

- **Number of Library books/ Titles/ Journals available**

Number of Volumes - 9283

Number of Titles - 3243

Number of Journals - 13

- **List of online National/ International Journals subscribed**

860 (e Journal - Delnet)

- **E- Library facilities**

e Library - DELNET

- **National Digital Library (NDL) subscription details**

Available

- **Laboratory and Workshop**

- **List of Major Equipment/Facilities in each Laboratory/Workshop**

As per DTE, Karnataka - syllabus

- **List of Experimental Setup in each Laboratory/Workshop**

As per DTE, Karnataka - syllabus

- **Computing Facilities**

- **Internet Bandwidth**

- 1000 Mbps

- **Number and configuration of System**

- 177 systems are available for students

- **Total number of system connected by LAN**

- 177

- **Total number of system connected by WAN**

- 177

- **Major software packages available**

- 20

- **Special purpose facilities available (Conduct of online Webinars/Workshops, etc.)**

- Internet facility is available in all classrooms

- **Facilities for conduct of classes/courses in online mode (Theory & Practical)**

- Internet facility is available in all classrooms and laboratory

- **Innovation Cell**

- Available

- **Social Media Cell**

- NA

- **List of facilities available**

- **Games and Sports Facilities**

- NA

- **Extra-Curricular Activities**
As per DTE Norms
- **Soft Skill Development Facilities**
As per DTE curriculam
- **Teaching Learning Process**
 - **Curricula and syllabus for each of the Programmes as approved by the Board**
DTE Board, Karnataka
 - **Academic Calendar of the Board**
 - 01-10-2021 Opening of Odd Semester
 - 20-04-2022 Closing of Odd Semester
 - 27-04-2022 Opening of even Semester
 - 22-09-2022 Closing of even Semester
 - **Academic Time Table with the name of the Faculty members handling the Course**
Updated in the intra communication app (uolo) & notice board
 - **Teaching Load of each Faculty**
4 hours per day
 - **Internal Continuous Evaluation System and place**
Feedback / Survey conducted in every semester
 - **Student's assessment of Faculty, System in place**
Feedback/survey conducted in every semester